1969

REFLECTIONS

Digitized by the Internet Archive
in 2010 with funding from
St. Joseph's College, New York

http://www.archive.org/details/reflections1979stjo

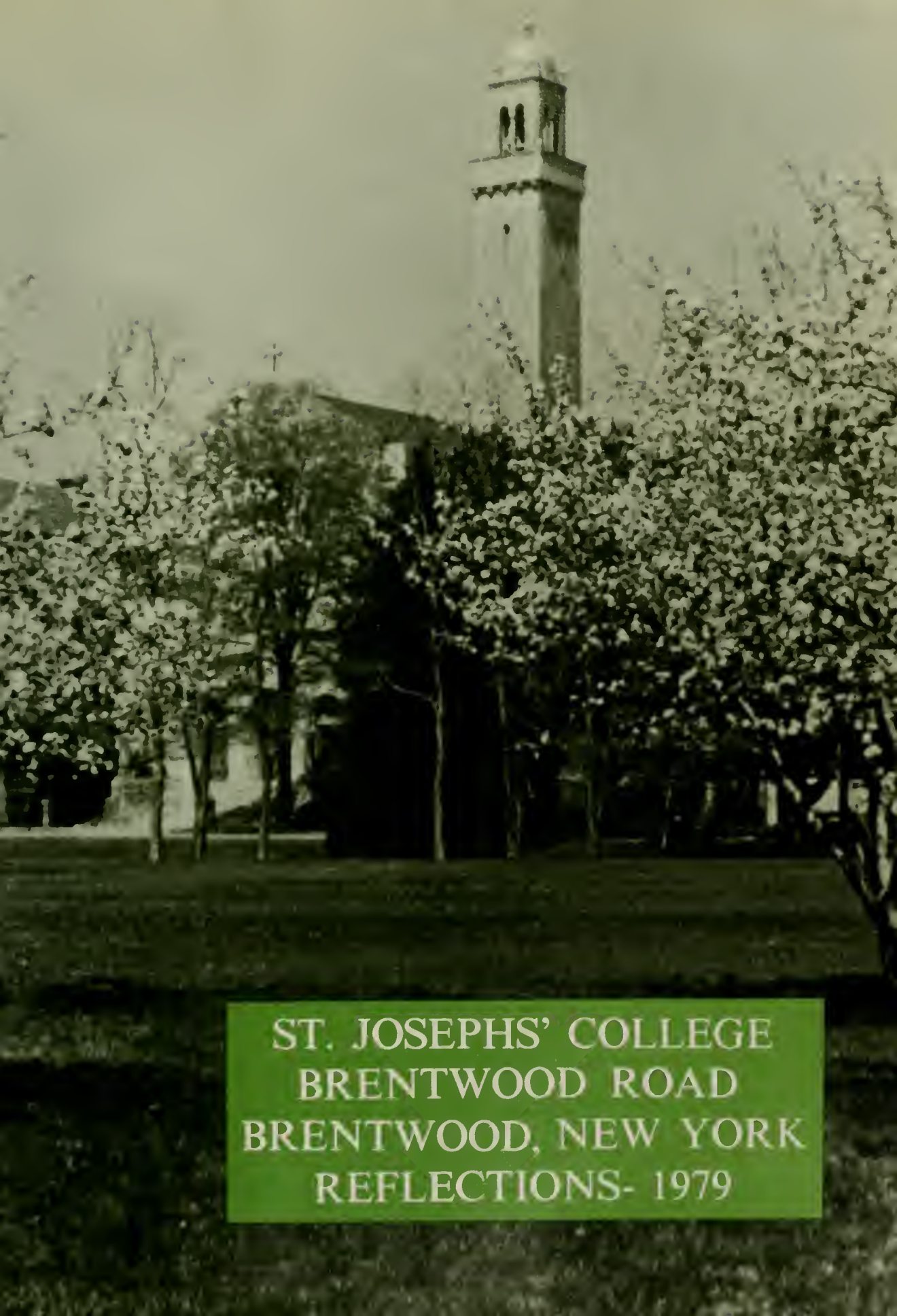

ST. JOSEPHS' COLLEGE
BRENTWOOD ROAD
BRENTWOOD, NEW YORK
REFLECTIONS- 1979

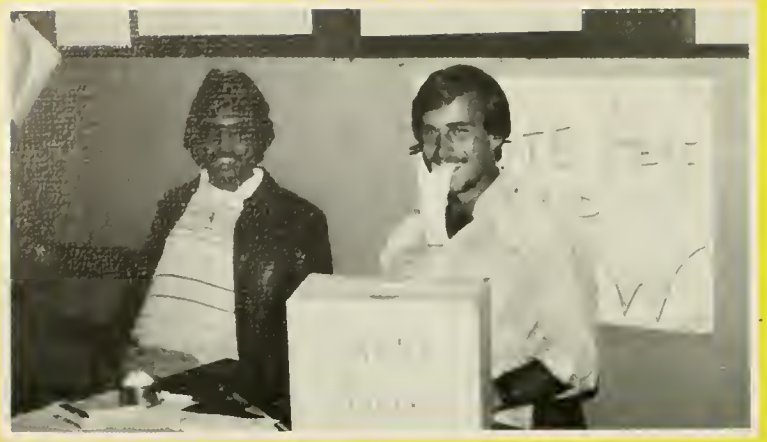

Life so they say

is but a game and

they let it slip away

Love, like the autumn sun should be

dying

But

it's only just

begun

Like the twilight
in the road
up ahead,
They just don't
see where
we're going,

And all the
secrets in the
universe,
whisper in our
ears.

And all the years

will come and go

And take us up,

always up —

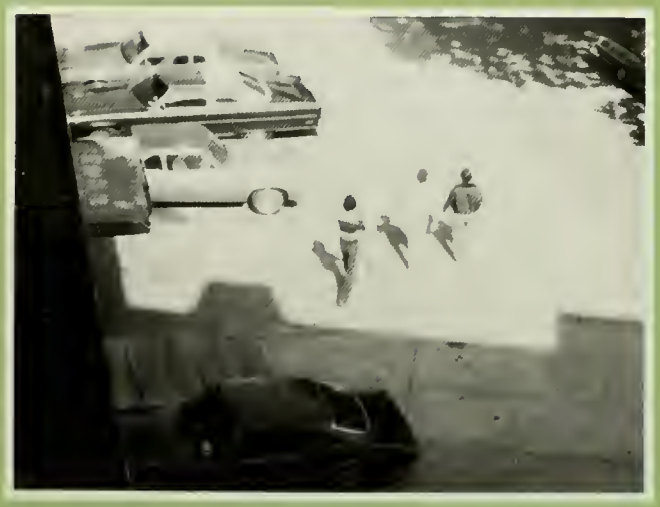

Dreams so they say

are for fools

and they let

them slip away.

Peace like the silent

dove

should be flyin'

But it's only just

begun.

Sail our ships

out on to the

open sea.

cast away

our fears

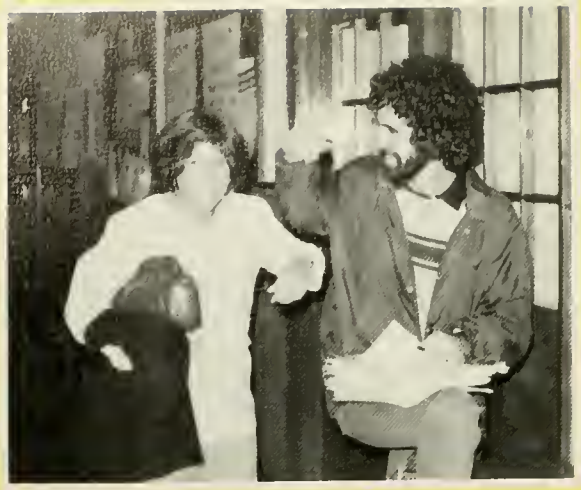

So I wanna laugh while the laughin' is easy,

I may never pass this way again,

that's why I want it with you.

'cause, you make me feel like I'm more than a friend.

I may never pass

this way again.

That's why I

want it with

you.

We may never pass

this way again.

We may never pass

this way again.

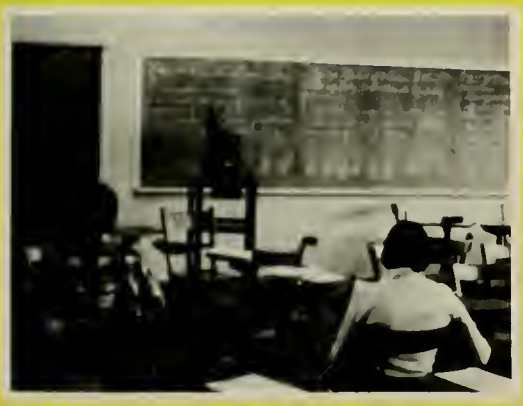

The student body of St. Joseph's would like to dedicate the yearbook in honor of two special people of our college community

To Sister Virginia,
Warmth, understanding and knowledge contribute to a college, enabling both the student and the college to grow through the years.

To Vye Santoro,
A gentle, helpful manner and a cheery smile have brightened so many of our days — and we are grateful!

INTRODUCTION

S. Miriam Honora

CO-CHAIRPERSON

Mrs. Ann Powers

Orientation Committee Chairperson–Dorina Capozzo

Welcoming New Students.

Getting To Know Each Other.

Marilyn DeSimone, Greeting Committee

A Moment Of Silence

Food For All!

Ahh, We'll Play You Ping-Pong.

Debbie Andrews-Serving

Eat Up-Beshe!

INVESTITURE - 1978

THE LAST OF THE 70S

ADMINISTRATION FACULTY AND STAFF

ADMINISTRATION

S. George Aquin O'Connor
PRESIDENT

S. Mary Florence Burns
VICE PRESIDENT
FOR ACADEMIC
AFFAIRS AND DEAN

Rosalie Tutino
VICE PRESIDENT
FOR DEVELOPMENT
AND COLLEGE RELATIONS

S. Virgina Therese Callahan
EXECUTIVE DEAN

S. Rose Catherine Stevens
REGISTRAR

Ms. Mary Davey
COUNSELOR

S. Dorothy Watson
ADMINISTRATIVE LIBRARIAN

S. Clare Imelda Ruane
ASSISTANT LIBRARIAN

Mrs. Marion E. Salgado
ACTING DIRECTOR OF ADMISSIONS

Carol Sawyers
STUDENT AFFAIRS SECRETARY

Mrs. Grace Myers
ADMINISTRATIVE
ASSISTANT
GENERAL STUDIES
DIVISION

S. Bernadine Maria Hayes
FINANCIAL AID OFFICER

S. Thomas Patricia McNicholas
ADMINISTRATIVE
ASSISTANT

St. Joseph's College of Suffolk County wishes to express appreciation to the following administrators from the Brooklyn campus for their services:

Tom Travis
DEAN OF GENERAL
STUDIES DIVISION
S. Mary Winifred Grass
DIRECTOR OF LIBRARIES
S. Margaret Buckley
ASSISTANT DEAN
S. Mary Amata Kadlack
REGISTRAR
S. Teresa Avila Burke
DEAN OF STUDENT
AFFAIRS
S. Mary Elizabeth O'Connor
TREASURER

CHILD STUDY DEPARTMENT

S. Jean Marie Amore
CHAIRPERSON

Ann Powers

S. Alice Francis

S. Miriam Honora

S. Joanne Forker

Miss Loretta Gildea

Mr. Howard Brodsky

S. Mary Robert White

S. Karen Kenney
Miss Dolores Cartwright
S. Mary Ann Cashin
Dr. William Fibkins
Mrs. Marie Kella
Mrs. Barbara Traola

HUMAN RELATIONS
PSYCHOLOGY AND SOCIOLOGY DEPARTMENT

Mr. W. Bengston
Chairperson

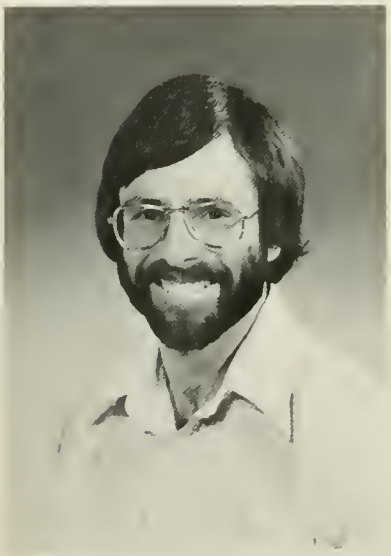

Mr. B. Serkin

Dr. L. Kelly

Mr. Irwin Leibowitz
S. Rosamond O'Keefe
Dr. Joseph Nowinski
Mr. John Siefring

Mr. Raymond D'Angelo
Mrs. Sharon Nadel

RECREATION DEPARTMENT

Ms. Naomi Aaronson–
CHAIRPERSON
Mr. Charles Christiano
Mr. Francis Cosgrove
Mrs. Edith Shapiro
Mr. Edward Wankel

ART — Mrs. Carol Emmer
DANCE — Miss Deborah Carr
MUSIC — Miss Irene Seubert

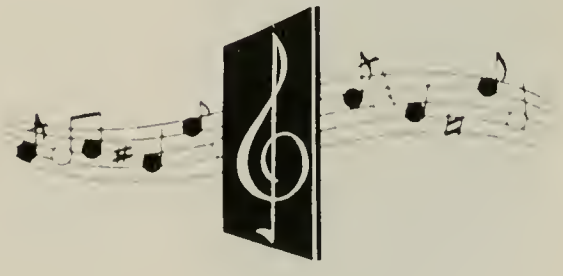

ENGLISH DEPARTMENT

S. Loretta McGrann
S. Margaret Jennings
Dr. Marta Shapiro

S. Bonaventure Kelly

SPEECH DEPARTMENT

Miss Mary Shea
Mrs. Rosemary Latham
Mrs. Katherine Wilte Cook

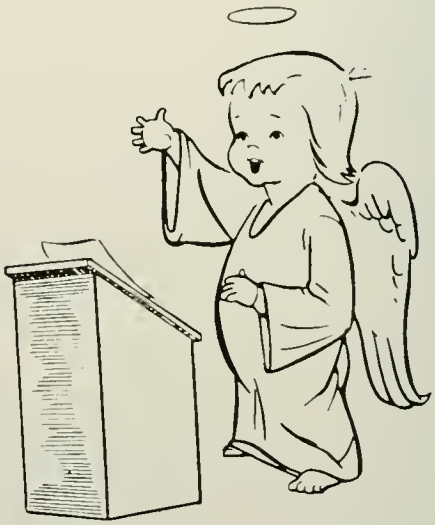

SPANISH DEPARTMENT

Miss Patricia Garcia
S. Mary Carletta Munoz

HISTORY DEPARTMENT

S. Myra Paul Mansfield

S. Joan Ryan

RELIGIOUS STUDIES DEPARTMENT

S. Josephine Marie Cavanaugh
Chairperson

S. Lucy Blyskal
S. Grace Cordefay
Rev. Vincent Rush

PHILOSOPHY DEPARTMENT

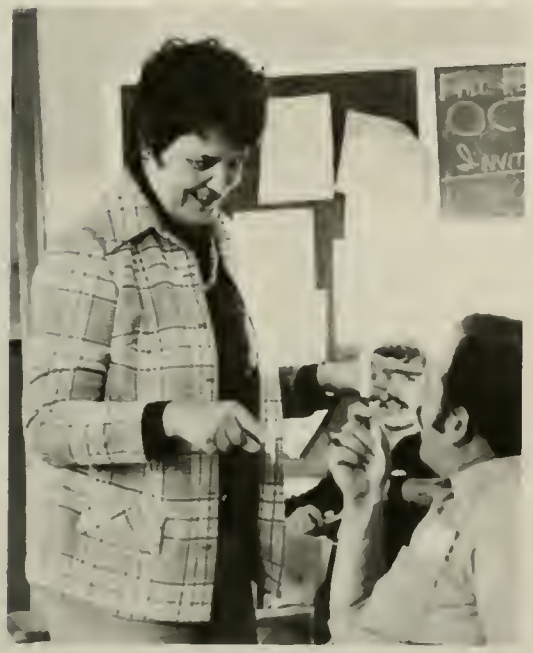

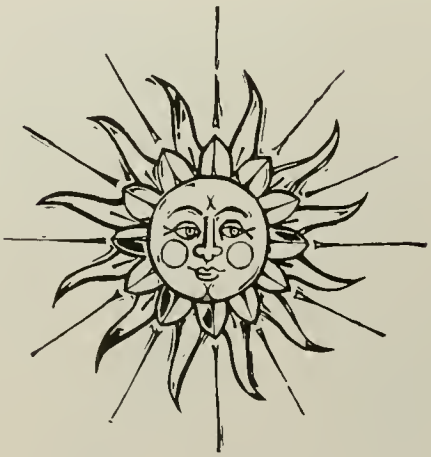

S. Joan Marie Smith
Rev. John Hession
Dr. Stanley Nevins

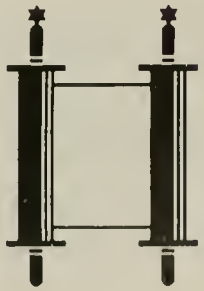

MATHEMATICS DEPARTMENT

S. Patricia McKenna
S. Regina Coll
Mr. Joseph Adornato
Mr. Patrick Granshaw

ECONOMICS DEPARTMENT

Dr. Albert Ovedovitz
Mr. Frank W. Cummiskey

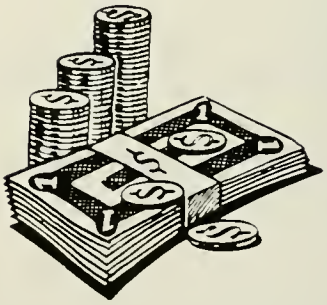

POLITICAL SCIENCE DEPARTMENT

S. Margaret Quinn

CHEMISTRY DEPARTMENT

Dr. Gerald Schonbuch

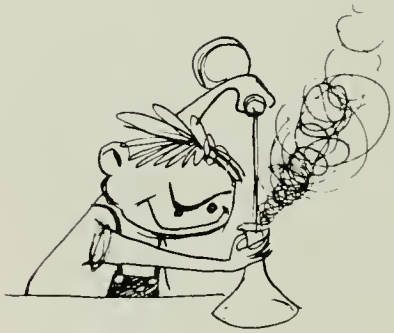

STAFF

Mrs. Rosemary Venezia
General Office

Mrs. Vye Santoro
Library

S. Clare Augusta
Library

SECRETARIES

Mrs. Carol Fazio
Registrar's Office

Mrs. Dorothy Cordara
Registrar's Office

Miss Cathy Dizozza
Secretarial Assistant
Admissions Office

THE LAST OF THE 70S

SENIORS

DEBORAH ANDREWS
B. S. Recreation

SHARON BLUMSTEIN
B. A. Human Relations

MARY ANN BOSSONG
B. A. Child Study

HELEN BROWN
B. S. Recreation

JOHN BRUCKNER
B. A. Human Relations

VIRGINIA BUSTAMANTE
B. A. Human Relations

DORINA CAPOZZO
B.A. Child Study

MARTA CARDILLO
B.A. Child Study

VERONICA CHABACK
B.A. Child Study

KEITH CHAMBERY
B. A. Human Relations

FRANK CIPOLETTI
B. A. Human Relations

DOROTHY CLEARY
B. A. Human Relations

MAUREEN CLINTON
B.A. Child Study

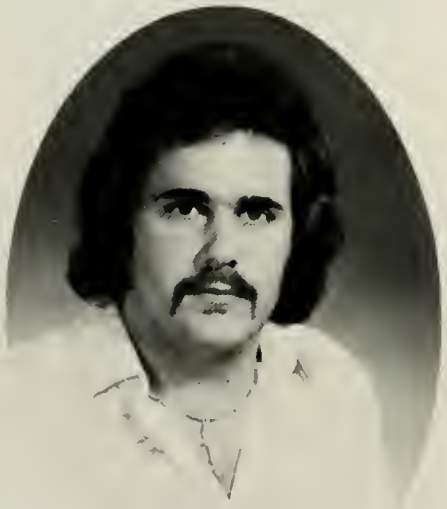

DAVID COHEN
B. A. Human Relations

SYLVIA DE la TORRE
B. A. Child Study

MARIANN DEMASI
B. A. Child Study

MARILYN DESIMONE
B. A. Child Study

LORRAINE M. FAIRCHILD
B. A. Child Study

CECILIA FALLS
B. A. Child Study

JOANN FIORENTINO
B. A. Child Study

KEVIN FITZGERALD
B. S. Human Relations

JANICE FLANAGAN
B.S. Human Relations

TIMOTHY GARGANI
B. A. Human Relations

TONI GENNA
B. A. Child Study

DIANA GINEROS
B. A. Child Study

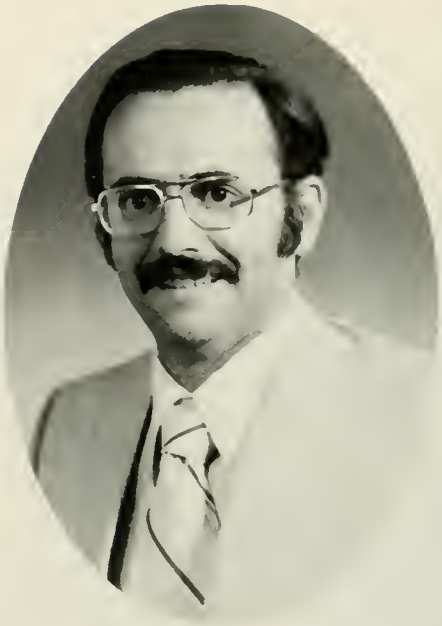

FREDERICK GUMM
B.S. Recreation

NANCY L. HENRY
B. S. Recreation

CAROLYN JANKOWSKI
B. S. Recreation

LYNN KRAUTZER
B. S. Recreation

CLAIRE LANGHAUSER
B. A. Child Study

ELIZABETH LESKODY
B. A. Human Relations

DOLORES MOODY
B. A. Human Relations

ANGELINA OROFINO
B. A. Child Study

TINA PAPPARATTO
B. A. Child Study

GLORIA PIERNO
B. A. Child Study

PATRICIA POULIN
B. A. Child Study

ILLIAM QUIMBAYA
B. A. Child Study

GERALD REICHENBACH
B. A. Human Relations

PATRICIA A. REILLY
B. A. Human Relations

GEORGIANN ROMAN
B. A. Human Relations

DEBRA SANTOPIETRO
B. A. Child Study

MARLENE SHULMAN
B. S. Recreation

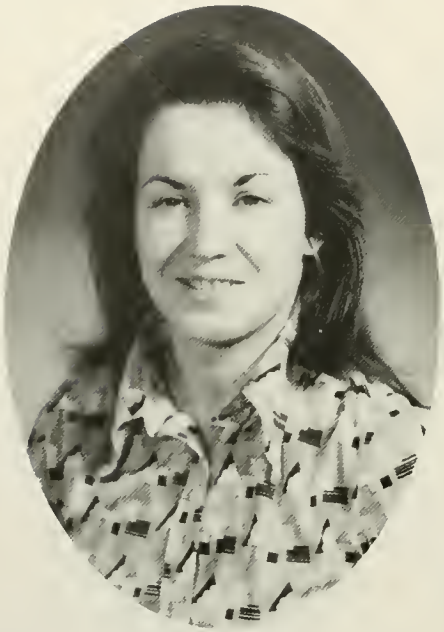

STACIE SIEMSEN
B. A. Child Study

CHRISTOPHER J. SMITH
B. A. Human Relations

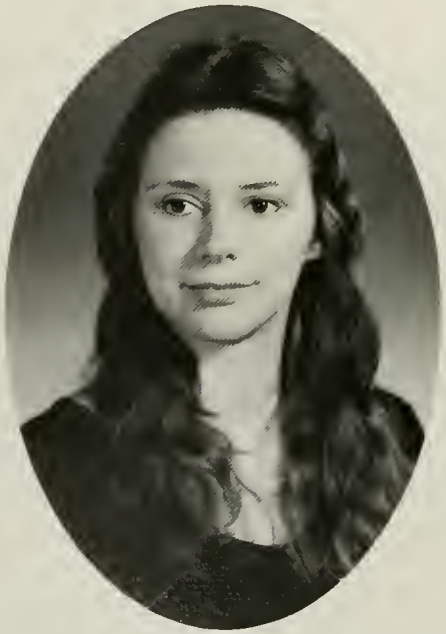

DIANE SOKOL
B. S. Recreation

CAROL J. STUDER
B. A. Human Relations

LINDA TAYLOR
B. S. Recreation

DANIEL TREANOR
B. A. Human Relations

KATHLEEN TRIHY
B. A. Human Relations

LINDA MERKSAMER
B. A. Human Relations

KAREN MILLER
B. A. Human Relations

DORIS WAGNER
B. A. Human Relations

ROSEMARY WALSH
B. A. Child Study

SHARON WERLICK
B. A. Child Study

VIRGINIA E. WOLYNSKI
B. S. Recreation

ANN ZEIDLER
B. A. Child Study

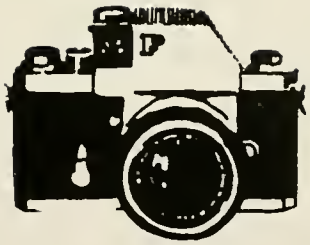

CAMERA SHY

Mary Ellen Anderson	B.S.	Recreation
Dolores Blend	B.S.	Recreation
JoAnn Britt	B.S.	Recreation
Deborah Brower	B.A.	Child Study
Dolores Brown	B.A.	Child Study
Nancy Chase	B.A.	Child Study
Diane Collins	B.A.	Human Relations
Lillian DeSantis	B.A.	Child Study
Micheal Destafano	B.A.	Human Relations
Hugh Donoldson	B.A.	Human Relations
Angela DiPardo	B.A.	Child Study
Elenor Foerster	B.A.	Child Study
Charles Gaines	B.A.	Human Relations
William Heffernan	B.A.	Human Relations
Denise Grenfell	B.A.	Child Study
Joyce Herlands	B.S.	Recreation
Charles Larson Jr.	B.A.	Child Study
Jennifer MaCauley	B.A.	Child Study
Dennis McCallion	B.A.	Child Study
Siobhan McMurray	B.S.	Recreation
James Metcalfe	B.A.	Child Study
Diane Milazzo	B.A.	Child Study
Roger Mott	B.A.	Human Relations
Geraldine O'Brien	B.A.	Child Study
Regina O'Sullivan	B.A.	Human Relations
Donna Palombella	B.A.	Child Study
Amalia Prisinzano	B.A.	Child Study
Robert Sauarese	B.S.	Recreation
Cheryl Schlitt	B.S.	Recreation
Ann Schneider	B.A.	Child Study
Theodore Sheron	B.A.	Human Relations
Majella Shin	B.A.	Child Study
Patricia Solch	B.A.	Child Study
Richard Solomon	B.S.	Recreation
Roxanne Tarrazi	B.A.	Child Study
Laura Turano	B.A.	Child Study
Mark Vanston	B.A.	Human Relations
Hilda Vargas	B.A.	Child Study
Diane Woitas	B.A.	Child Study
Teresa Gangarossa	B.A.	Child Study
Kenneth Lambert	B.A.	Child Study
Barbara LoMoriello	B.S.	Recreation
Matthew Long	B.S.	Recreation
Paula Monsolino	B.A.	Child Study
Theresa Anderson	B.A.	Child Study
Annette Armenti	B.A.	Human Relations
Maureen Brown	B.A.	Child Study
Evylen Coruzzi	B.A.	Human Relations
George Duke	B.A.	Human Relations
S. Eileen Baxley	B.A.	Human Relations

CAMERA SHY - CONTINUED

Karie Krimsky	B.A.	Child Study
Janet Lauer	B.S.	Recreation
Rose Malaga	B.A.	Child Study
Winifred Mannion	B.A.	Human Relations
Timothy Morris	B.A.	Human Relations
John Pellicciaro	B.A.	Child Study
Mary Ellen Shea	B.A.	Child Study

ON GRADUATION DAY

Hold it proudly,
the furled degree,
unfleeing in your mind.
The turning pages of days,
their marching print,
the scenes;
In the corridors, classrooms,
and the faces.
The thoughts and dreams,
that stood on tiptoe reaching,
yearning and learning.
Hold it proudly,
And take the aisle smiling!

Virginia Real

St. Joseph's College

Gift the Congress

December--January Graduates

Mary Ellen Anderson
Teresa Anderson
Joan Antico
Sharon Blumstein
Virginia Bustamante
JoAnn Fiorentino
Timothy Gargani
Frederick Gumm
Carolyn Jankowski
Janet Lauer
Denise McCallion
Linda Merksamer
Debra Santopietro
Ann Schneider
Mary Ellen Shea
Richard Solomon
Linda Taylor
Kathleen Trihy
Doris Wagner

Helen

Keith

Marilyn

Kevin

WHO'S WHO

Office of the
Executive Dean

St. Joseph's College
Long Island Campus

November 22, 1978

It gives us pride and joy to announce the election of the following students to Who's Who Among Students in American Universities and Colleges

Helen Brown

Keith Chambery

Marilyn DeSimone

Kevin Fitzgerald

Nancy Henry

Elizabeth Leskody

James Manahan

Doris Wagner

Rosemary Walsh

Virginia Wolynski

I know all of the College Community joins me in congratulating each student named to this honor, and in expressing our appreciation for their contribution to the academic and extracurricular life of this College.

Sister Virginia

Nancy

Betsy

Jim

Doris

Rosemary

Virginia

THE LAST OF THE 70S

ACTIVITIES

INVESTITURE AND BEING TASSLED

INTERNATIONAL FEAST

EVERYONE EAT!

Tak'in it easy.

SPORTS NIGHT

GIRLS VOLLEYBALL GAME

HALLOWEEN NIGHT

Guess who?

Best Costume:
Bob the Robot

What a pair.

Aunt Jemima

Catch a goblin

St. Joe's has men of all kinds.

A second glance

BARN DANCE

Chairperson: Diane Combs

Hold hands, circle to the middle.

Mr. and Mrs.
Farmer Jones

Swing, your partner.

THANKSGIVING FEAST

CHRISTMAS CONCERT

RECEPTION

CHRISTMAS

DANCE - '78

Where's Santa

CHILDREN'S CHRISTMAS

PARTY

DECEMBER GRADUATES RECEPTION

THE LAST OF THE 70S

CLUBS

STUDENT GOVERNMENT 1978-1979

THE "5" EXEC'S

PRES. - Keith Chambery
V. PRES. - Dorina Capozzo
SECT. - Jim Manahan
Ann Radigan
TREAS. - Nancy Henry

SENIOR REPS.
Marilyn deSimone
Loraine Fairchild

JUNIOR REPS.
Maria Albanes
Lori Jean Johnson

SOPHOMORE REP
Diane Combs

S. Joan Ryan
ADVISOR

CHILD STUDY REPS.
Charles Bak
Stacie Siemson

HUMAN RELATIONS REPS.
Frank Cipoletti
Kevin Fitzgerald

RECREATION REPS.
Helen Brown
Jeff Werlick

SPORTS ACTIVITIES REP.
Jerry Reichenbach

Marilyn

Lorraine

Maria, Lori-Jean

Diane

Jo-Ann

Stacie

Kevin

Frank

Helen

Jerry

YEARBOOK 1979
REFLECTIONS

ADVISOR - S. L. McGrann

EDITOR - Dorina Capozzo
CO-EDITOR - Nancy Henry

PHOTOGRAPHERS
Ginny Casey
Tim Gargani
Mark Giangregorio
Nancy Henry

LAYOUT CREW
Dorina Capozzo
Ginny Casey
Nancy Henry

ADS BOOSTERS
Dorina Capozzo
Ginny Casey
Nancy Henry

Many thanks to my staff for their help and efforts.

A special thanks to Mr. Hugo Lo Monica for his portraits, and thanks to Sharon, Helen, Maria, and Keith for their contributions.

P.S. Late Again!
To Mr. Smiley, Thanks
For Your Time and Patience.

Jim Manahan
Manager

It's party time!

RAT CREW

Diane Combs
JoAnn Quigly
Dave Cohen
Jerry "R"
Nancy Henry
Marilyn DeSimone
Mike DeStafano
Rose Ann Henry
"Gange"
Mike Jazoni
2 Johns
Rosemary
Frank Cipoletti
Dorina Capozzo
Mikki Oliveri
"Jimbo"

ADVISOR - Bill Bengston

CHILD STUDY CLUB

Pres. - Stacie Siemsen
V. Pres. - Cecilia Falls
Sect./Treas. - Charles Bak

The Child Study Club various activities through the year consisted of adopting a child from Brazil, a trip to the Dillion Center, and a children's party at Shoreham.

RELIGIOUS AFFAIRS

Virginia Wolynski - Organizer

Religious Affairs sponsored various religious functions such as the Thanksgiving feast, orientation welcoming prayer, masses for certain holidays and a Christmas party for children.

STUDENT VOLUNTEER SERVICES

Doris Wagner
"Sylvia"
Gigi King
JoAnn Grillo
Ginny Wolynski
Louise Fillippi

The main function of the S.V.S. is to serve the college community and its friends, Activities the S.V.S. has sponsored are: the volunteer fairs, food drive, toy drive, adopt a family raffle, an international feast, and a blood drive.

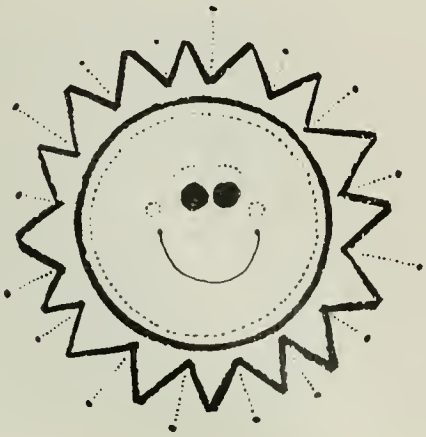

JOTTER

Advisor - S. Loretta McGrann
Publisher - Pat Reilly
Typist - Iva Sheean

The Jotter of S.J.C. plays an important role in the communicating of various news items on the college campus.

SPORTS CLUB

Jerry Reichenbach
Kevin Fitzgerald

The Sports Club sponsors various athletic activities twice a week in the academy gym for the students to get a break from school.

RECREATION CLUB REPS.

Helen Brown
Jeff Werlick

The Recreation Club sponsors an annual trip to Upstate New York, for the annual State Recreation conference.

Can you find all the faces?

Why me?

Look ma, one arm!

Oh, _____ I didn't win.

I can't stand
it anymore!!

Ma! What are you
doing here?

Double Trouble!

Did you hear
about sister?

BOOSTERS-79

Good Luck Class of 79
All the world is a seperate identity, lost in absurtity. ---
But we love it.
Thanks for the memories.
Jeff and Sharon W.- Happiness always throughout your life forever
Jim the Fireman --- Good luck on the firetruck.
Much peace, much love, much joy the best for all and to all.
Where to from here ?
I enjoy volunteering my services at SJC, therefore giving me the opportunity to help and meet others.-Gigi.
Thanks Russ.
Lots of good wishes — send us your friends and relatives.
Congratulations 79.
Maureen & Russ- Great joy with your new baby boy.
Celebrate Life!!! - Dale.
To Dorina & Keith, SNORT! SNORT!
Sister Josephine, ''What time is it?''
With Love, Rosemary.
To my wonderful family for all their patience.-Micki.
Congratulations to Roxanne & Pete's new family member.
PERSEVERE!
Christy, Always & forever.
Well done '79!!
Keith, ''I'll always love you in a special way.''
To live in eternity is to banish the ravishes of time.- Alma.
LEGZ!
We finally made it. -Maureen
Here's to Chris & Dorina, married by 1981. Jim will bring booze!
If it's physical, it's therapy. -Helen.
Sister, I'll meet you at the foot of the mountain! -Dave.
Good Luck Class '79.
Best Wishes '79. To All The Freshpeople: ''It can't get any worse!''-Terri.
Reach for the Heavens, And hope for the future. -Steve.
Why do Elephants have wrinkled knees? From playing marbles. -Nan
Let each become all that he is capable of being. -Kris.
Best Wishes to the Class of '79, Love Donna
Let Music Fill Your Heart, And Money Fill Your Pocket. -Sharon.
Best of Luck '79. -Vye.
To All The Wonderful People I've Met At St. Joe's, To know you,
is to love you! - Nancy.
To Nancy, Sharon, Keith, & Dorina, May Love, Happiness & Success be with you your whole life through. -Love Donna.
WATCH OUT WORLD HERE WE COME'79 .....

With best
wishes for the
future, we
close the doors
in Brentwood
and move to
open the doors
in Patchaug.
The Student Gov't '79

BEST OF
LUCK CLASS
OF '79.
THANKS FOR
THE MEMORIES.

THE RATHSKELLER

BEST WISHES
TO THE CLASS
OF '79

FROM THE
RECREATION CLUB

Good Luck
To All.

Brentwood
Pharmacy

761 Suffolk Ave
273-3314

KEEP
SMILING!

"THE
YEARBOOK
CLUB"

Chris + Dorina,
Wish to extend
their hopes for
more good times
with all from
St. Joe's,

Jim + Diane,
Wish the
class of the best
of luck!

Plans 4-Year LI Program

[illegible] In [illegible] campus will begin a regular four year [illegible] expanding the school to [illegible] according to its executive dean, [illegible]

[illegible] college was established in Brooklyn in [illegible] graduating classes of St. Joseph's Academy [illegible] high school here. In 1970, the school, which had been for women only—became co-educational and the Brentwood campus opened a year later. It was established as an independent campus two years ago. C.W. Post College operates an independent branch campus at the Brentwood site.

The former Seton Hall High School, a possible site for a campus of St. Joseph's Colle[illegible]

College Eyes Campus

By Neill S. Rosenfeld

St. Joseph's College, now in rented quarters in Brentwood, is negotiating to buy a former Catholic high school in Patchogue for use as a new campus.

The negotiations between St. Joseph's and the Sisters of Charity of Halifax, the teaching order that owns Seton Hall High School and its 55 acres of grounds, have affected a Brookhaven Town citizens committee's search for sites for a new town hall. Seton Hall has been one of the prime possibilities, according to Philip Giaramita, Brookhaven's deputy supervisor. He said that the committee's final report, which had been expected Sept. 1, has been delayed until November in part to see whether St. Joseph's will buy the school.

Giaramita said that half a dozen sites scattered throughout the town are under consideration for use as a new town hall in which all municipal services would be consolidated. He said that hearings on the committee's report would be held before a final decision is reached.

Rosalie [illegible] vice president in charge of the college, said that [illegible] has been [illegible] seriously with the Sisters of Charity. There are still many points that have to be agreed on, but the purchase will go through." No financial [illegible] disclosed.

George Fine, a member of the law firm representing the Sisters, said that there have been active discussions and sides have shown a great interest.

The main campus of St. Joseph's [illegible] In 1972 it opened a branch in [illegible] grounds of St. Joseph's convent [illegible] classes only for junior and senior [illegible] has a full four year college [illegible] 300 full-time and 300 part-[illegible]

Seton Hall High School [illegible] students and closed in 1980, primarily because [illegible] science and lab teachers. County officials [illegible] because of [illegible] in the [illegible] classrooms [illegible] problems and [illegible] classes [illegible] and the [illegible] College.

WE MAY NEVER PASS THIS WAY AGAIN
BY
SEALS & CROFTS

Life, so they say is but a game and they let it slip away.
Love, like the autumn sun should be dying but it's only just begun.
Like the twilight in the road up ahead,
They don't see just where we're goin',
And all the secrets in the universe, whisper in our ears
And all the years will come and go and take us up, always up-
We may never pass this way again
We may never pass this way again
We may never pass this way again.

Dreams, so they say are for the fools and they let them drift away.
Peace like the silent dove should be flyin' but only just begun.
Like Columbus in the olden days,
We must gather all our courage
Sail our ships out on the open sea, cast away our fears
And all the years will come and go and take us up, always up-
We may never pass this way again
We may never pass this way again.

So, I wanna laugh while the laughin' is easy,
I wanna cry if it makes it worthwhile.
I may never pass this way again, that's why I want it with you.
'Cause, you make me feel like I'm more than a friend,
Like I'm the journey and you're the journey's end.
I may never pass this way again, that's why I want it with you.
We may never pass this way again
We may never pass this way again
We may never pass this way again

We may never pass this way again.

© 1973 DAWNBREAKER MUSIC COMPANY
Used by permission only.
All rights reserved.

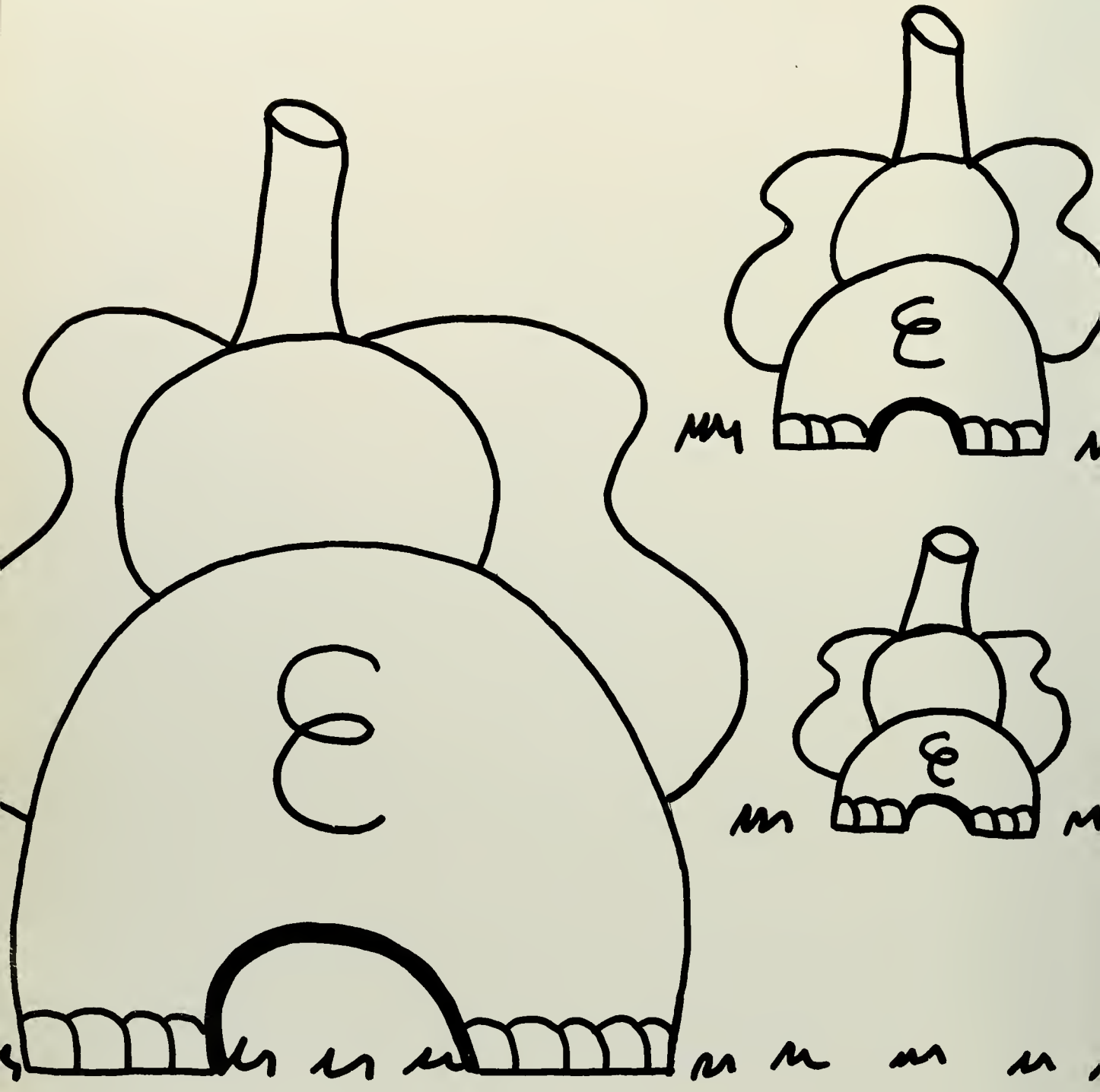

BYE